

PLAT OF SURVEY

LOCATION: Elgin Club Drive, Lynn, Wisconsin

LEGAL DESCRIPTION: Lot 2 of CERTIFIED SURVEY MAP NO. 2, said Survey being a part of the NW 1/4 of Section 4, T 1 N, R 17 E, Walworth County, Wisconsin and recorded in Volume 1 of Certified Surveys at page 2 as Document No. 557816.
Also, a strip of land 60 feet in width adjoining the above described premises on the East; the North line of said strip being the North line of Lot 2 extended Easterly and the South line thereof being the South line of Lot 2 extended Easterly, all being a part of the NW 1/4 of Section 4, T 1 N, R 17 E, Walworth County, Wisconsin.

November 10, 1994 Survey No. 84559

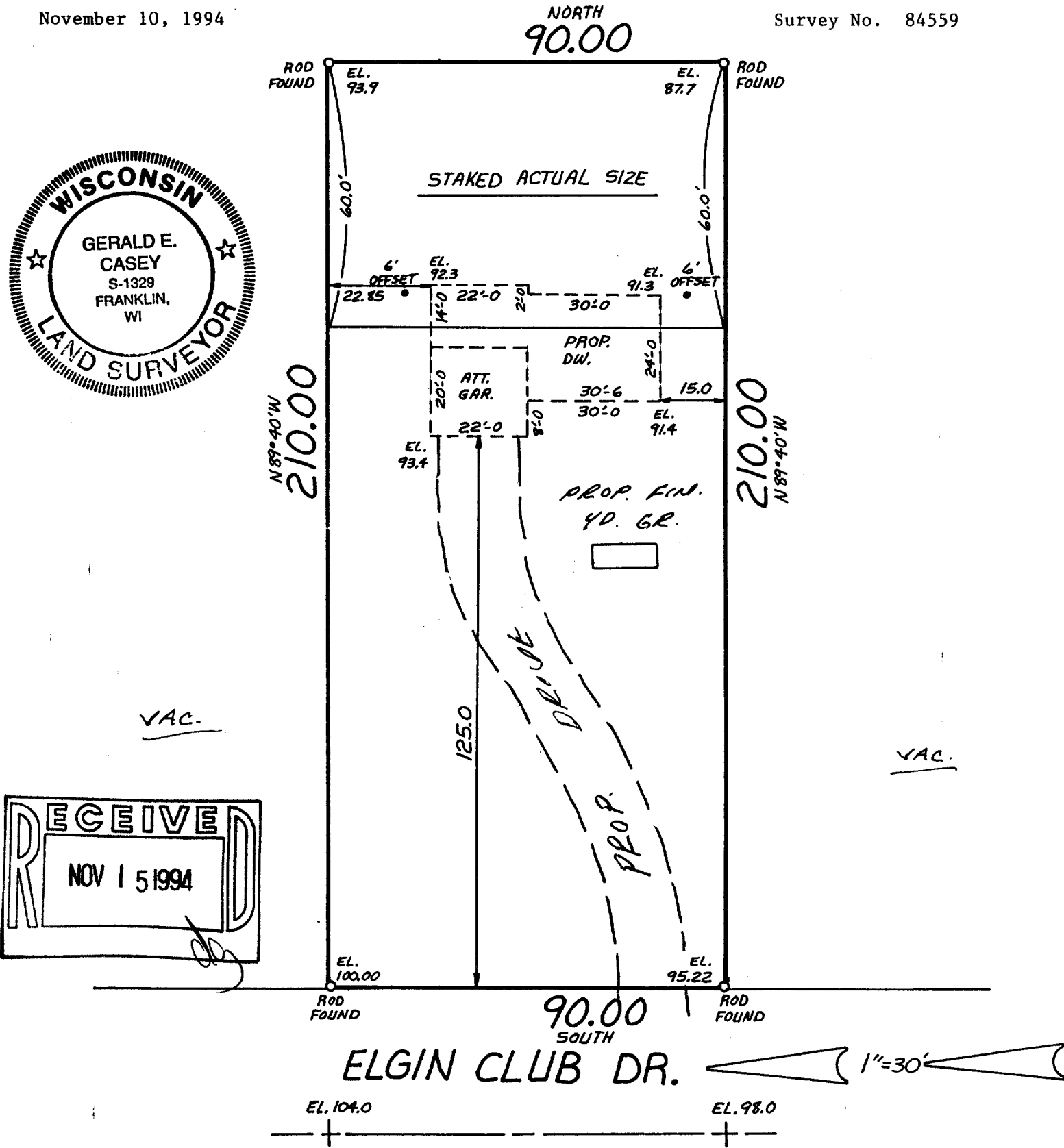

METROPOLITAN SURVEY SERVICE, INC.
REGISTERED LAND SURVEYORS
9415 W. FOREST HOME AVE., SUITE 202, HALES CORNERS, WI 53130
PH. 529-5380 FAX 529-9787

I HEREBY CERTIFY THAT I HAVE SURVEYED THE ABOVE DESCRIBED PROPERTY AND THAT THE ABOVE MAP IS A TRUE REPRESENTATION THEREOF AND SHOWS THE SIZE AND LOCATION OF THE PROPERTY. ITS EXTERIOR BOUNDARIES, THE LOCATION OF ALL VISIBLE STRUCTURES AND DIMENSIONS OF ALL PRINCIPAL BUILDINGS THEREON, BOUNDARY FENCES, APPARENT EASEMENTS AND ROADWAYS AND VISIBLE ENCROACHMENTS, IF ANY.
THIS SURVEY IS MADE FOR THE EXCLUSIVE USE OF THE PRESENT OWNERS OF THE PROPERTY, AND ALSO THOSE WHO PURCHASE, MORTGAGE, OR GUARANTEE THE TITLE THERETO WITHIN ONE (1) YEAR FROM DATE HEREOF.

SIGNED

Gerald E. Casey
Registered Land Surveyor S-1329

Proposed finished yard. 1st floor or top of foundation grade shown on this drawing is a suggested grade and should be verified by the owner and/or the builder.

IA-2-2

117-1438